

中胡

賽馬會中樂360 十面埋伏 (中級)

劉文金、趙咏山 編曲
譚逸昇 改編

【列營】威武地

(大鼓)

44 由慢漸快

ff

45 【吹打】 自由

fp

53 中速
(二胡)

p

57

p

65

p

69

p

73

p

77 rit. 【埋伏】

sfp

83 由慢漸快

p

98

稍漸慢

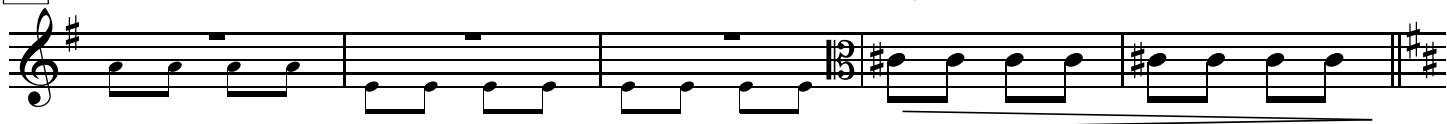

103

108

113

118

123

稍慢

【小戰】、【大戰】
突轉快板

127

4

135

3

142

rit.

148

由慢漸快

2

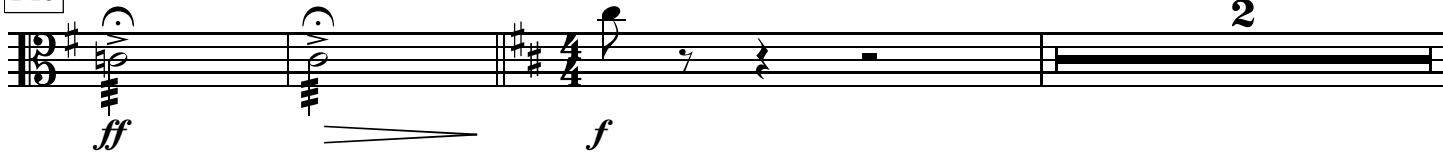

153 自由

157

rit.

快板

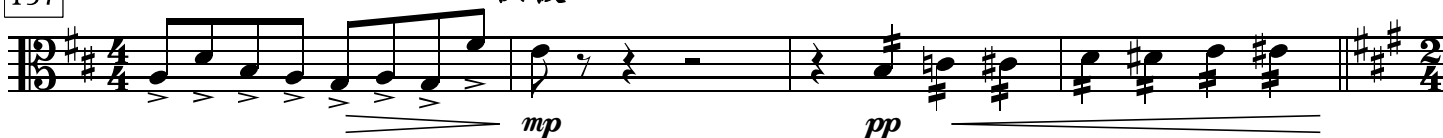

161

rit.

165

快速

169

173

rit.

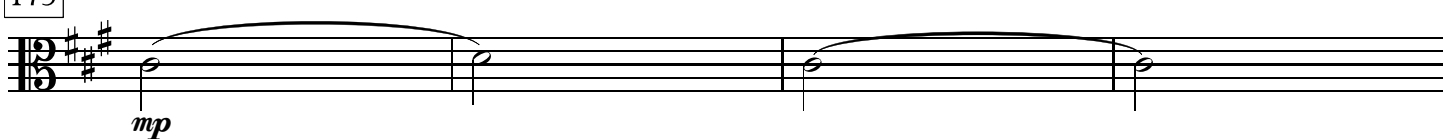

177 更慢些

2

【烏江】
中速稍慢

183

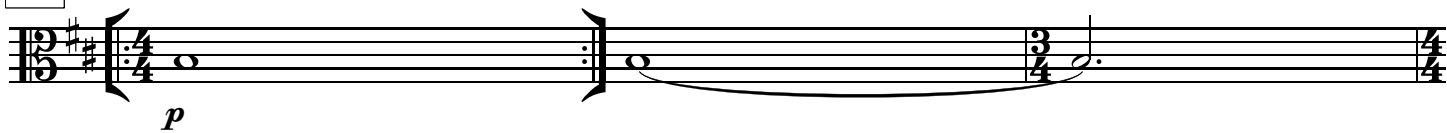

186

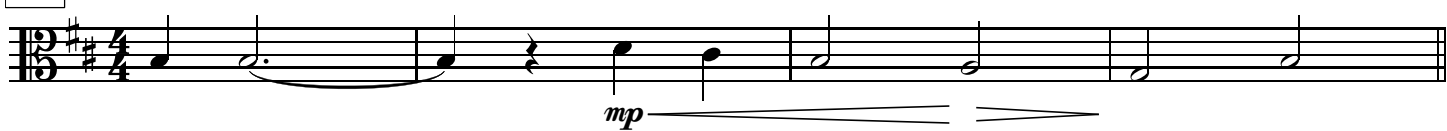

190

194

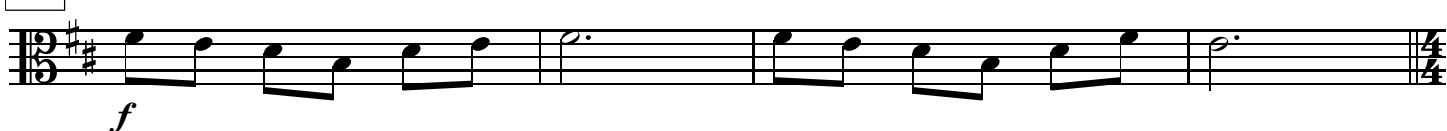

198

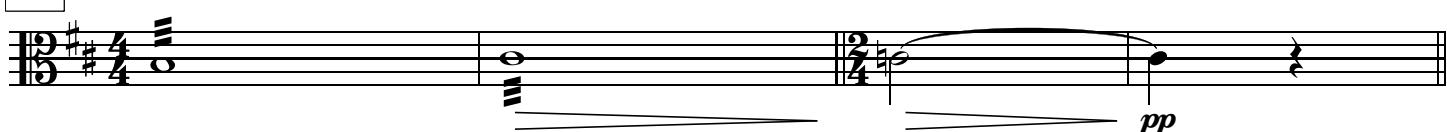

【奏凱】

202 中速

206

♩ = 48

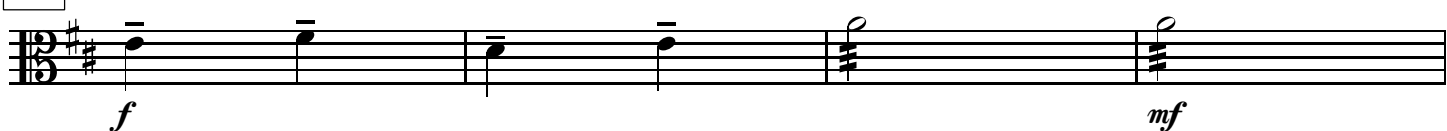

210

稍快 ♩ = 132

214

218

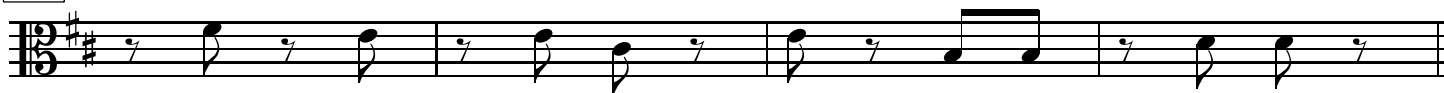

222

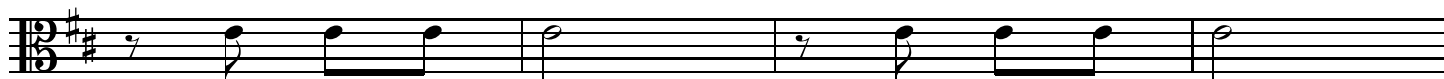

226

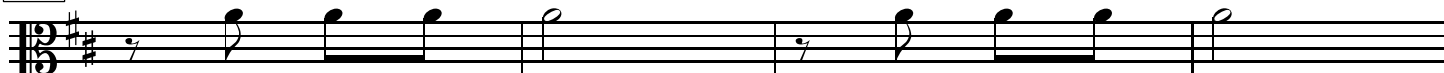

230

234 *molto rit.*

慢

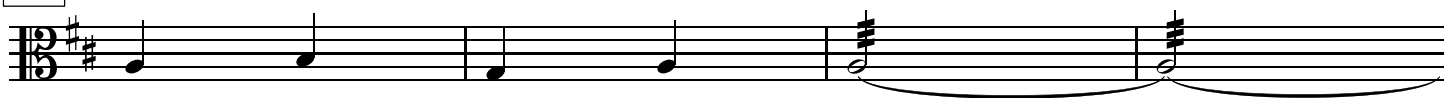

238

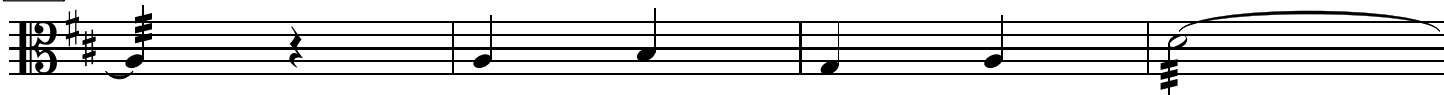

242

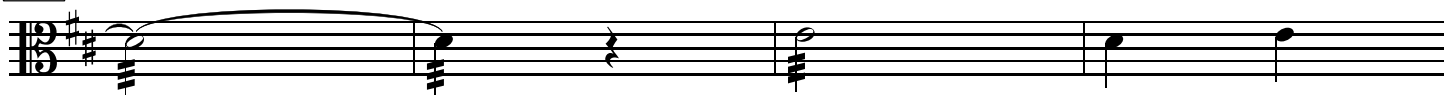

246

250

