

賽馬會中樂360 十面埋伏 (中級)

劉文金、趙咏山 編曲
譚逸昇 改編

【列營】威武地

40

44 由慢漸快

45

49 【吹打】自由 3 中速

55

61

67

71

75 rit.

79 【埋伏】 由慢漸快 4

87 (柳琴)

91

96

101 稍漸慢

106

111

116

121 稍慢

【小戰】、【大戰】
突轉快板

126

130

134

138

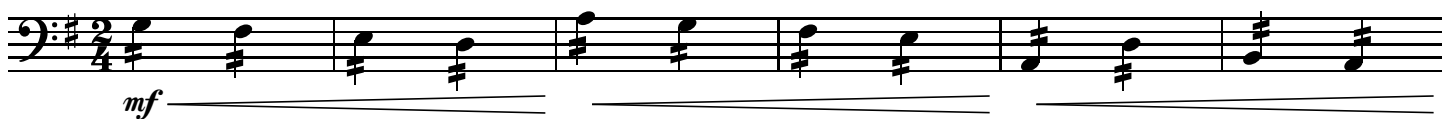

144

150

由慢漸快

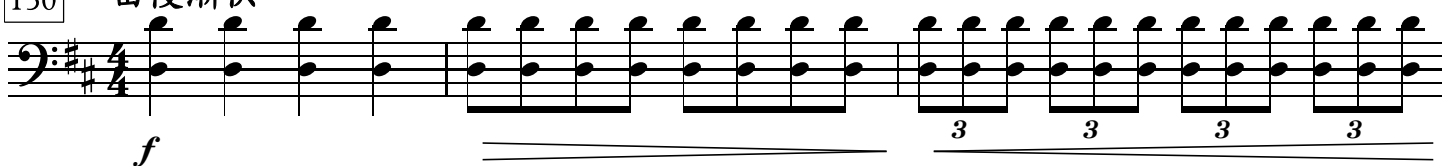

153

自由

rit. 快板

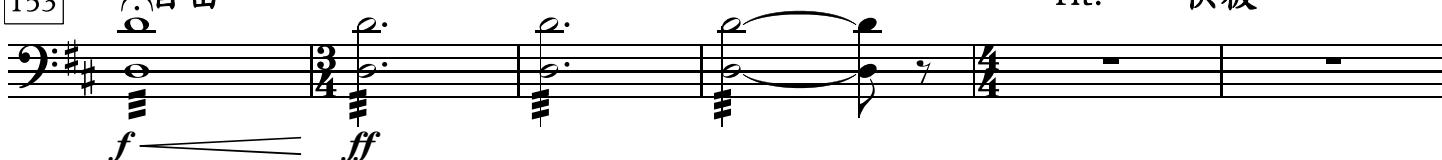

159

163

rit.

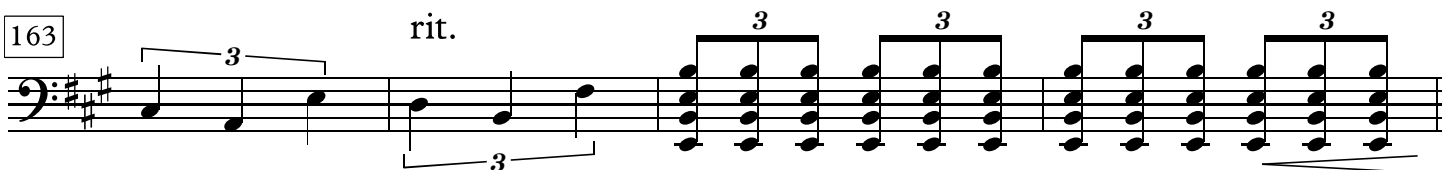

167

快速

5

3

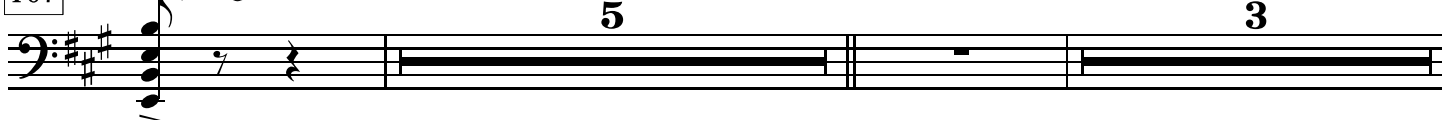

177 更慢些

2 (定音鼓)

183 【烏江】
中速稍慢

p

187

mp

191

accel.

194

f *p*

198

pp

【奏凱】

202 中速

p

206 ♩ = 48

f

211 稍快 ♩ = 132

mf

