

中阮

# 《慶典序曲》

(初級)

熱情地快板 ♩ = ca.120

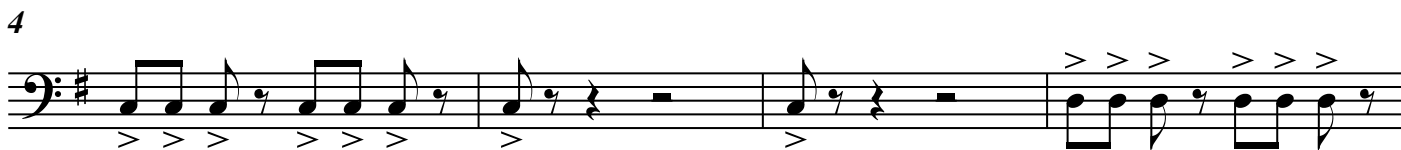

30 *rit.*

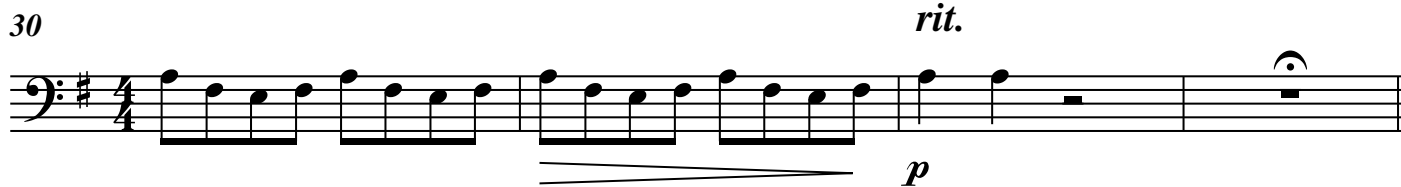

*p*

34 如歌地慢板 ♩ = ca.102

5

42

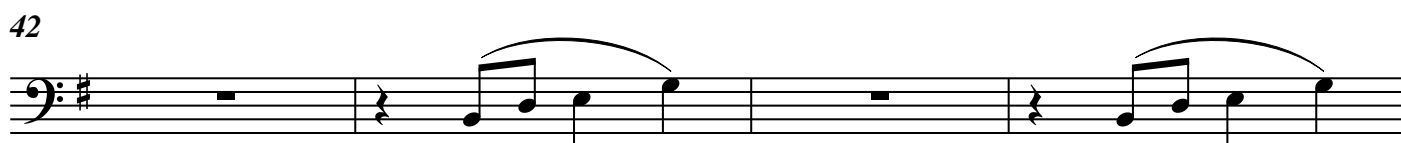

46

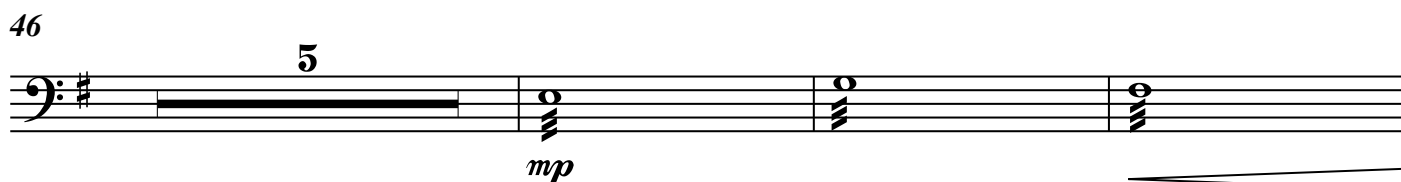

5

*mp*

54

*f*

57

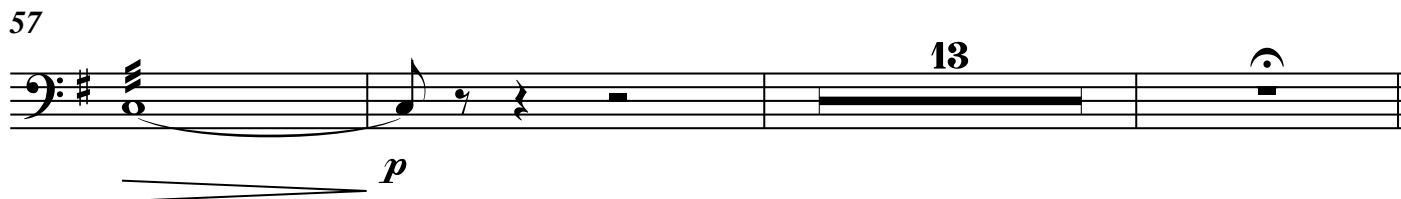

13

*p*

73 熱情地快板 ♩ = ca.120

77

81

86

90

94

100

104 廣板 ♩ = ca.112

108

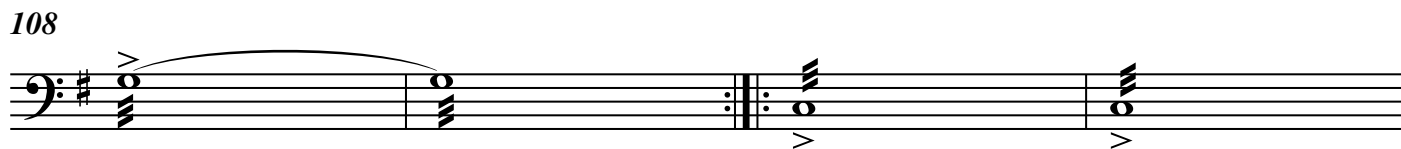

112

116 *rit.*

120 尾聲 ♩ = ca.120

124

128

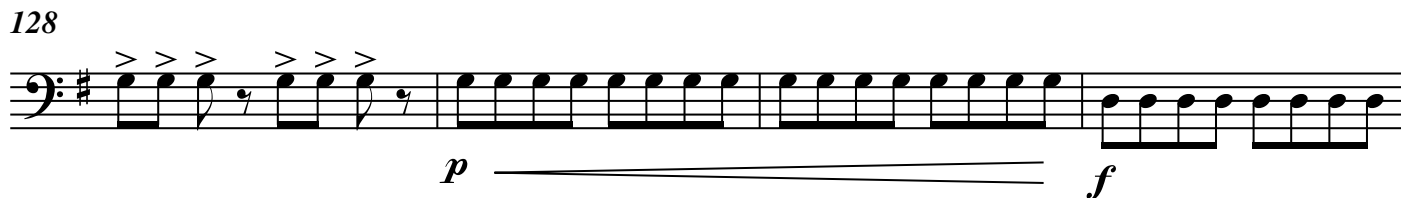

132

